

OFFICE COPY

13/Spl. No. 34/2002
 Planning Permit No.
APPROVED
 SUBJECT TO THE CONDITIONS IN
 THIS OFFICE LETTER.
 No. 27775/01 Date 7/2/2002
 FOR MEMBER SECRETARY
 CHENNAI METROPOLITAN
 DEVELOPMENT AUTHORITY
 CHENNAI-600 008.

RP dt 24/1/02
 8500
 46100
CMDA (B) No.
 C. No. B3/2775/01
 Asst.
 Scrutiny
 P.A. (2/2/1)
 A.P.
 D.P.

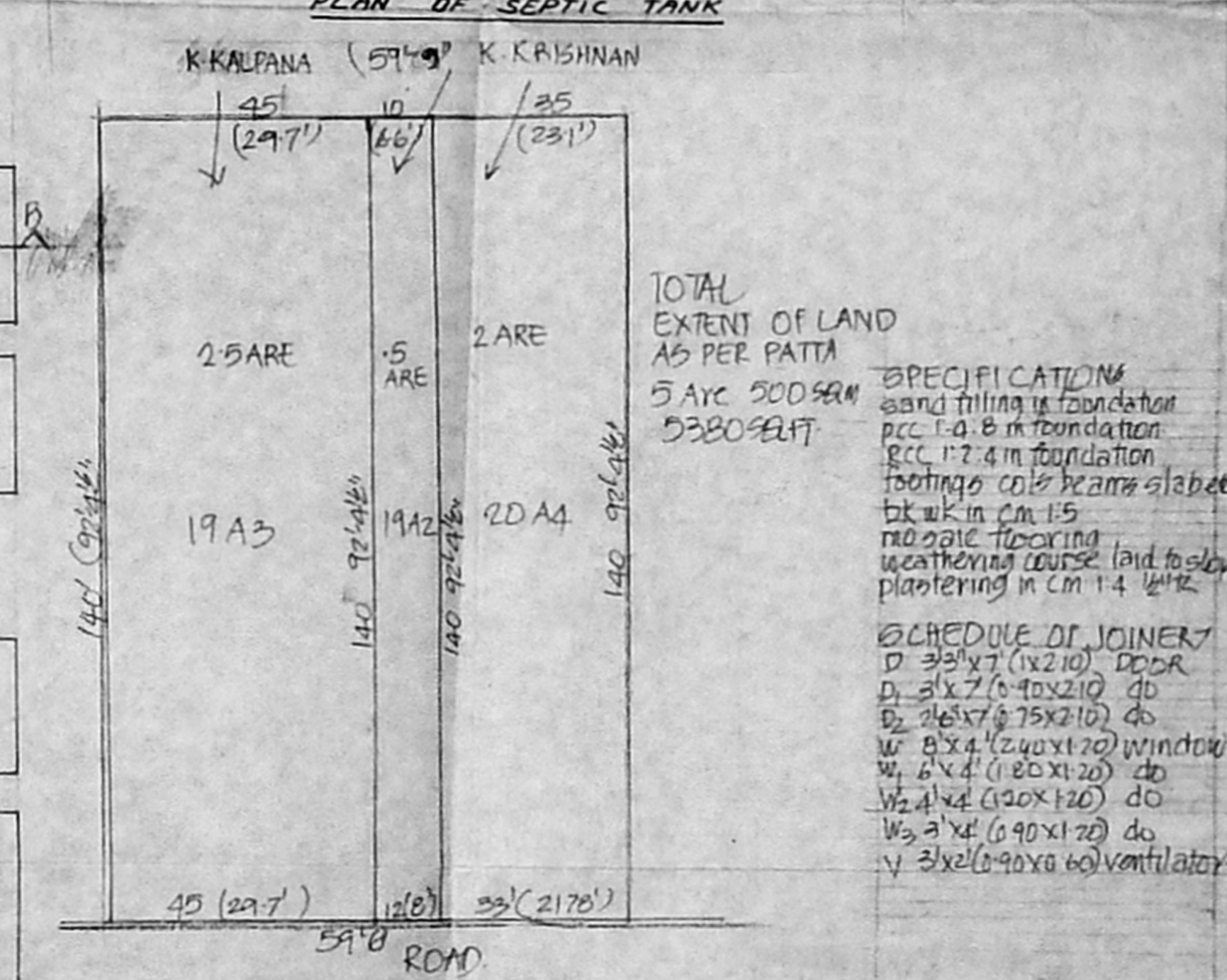
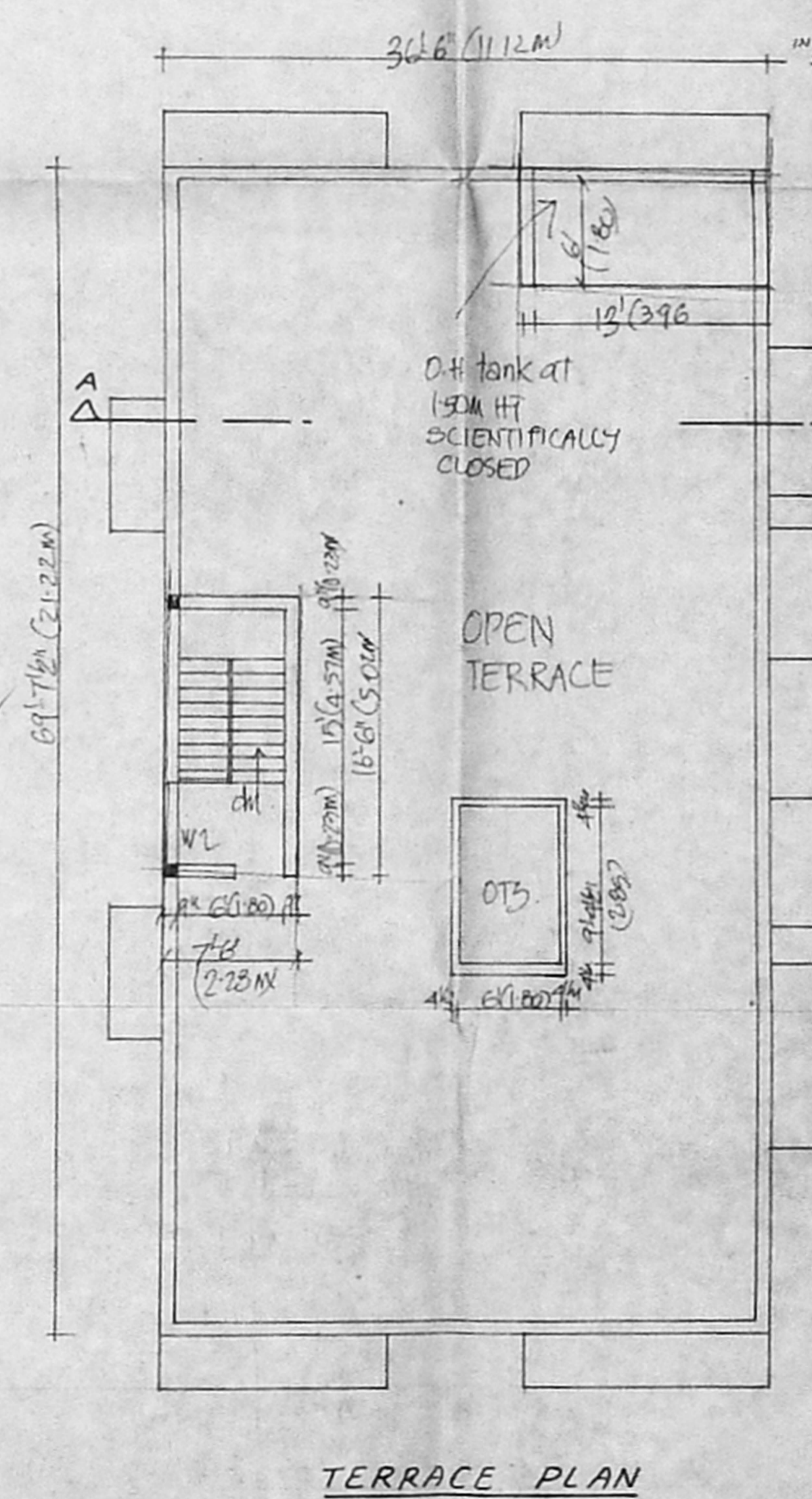
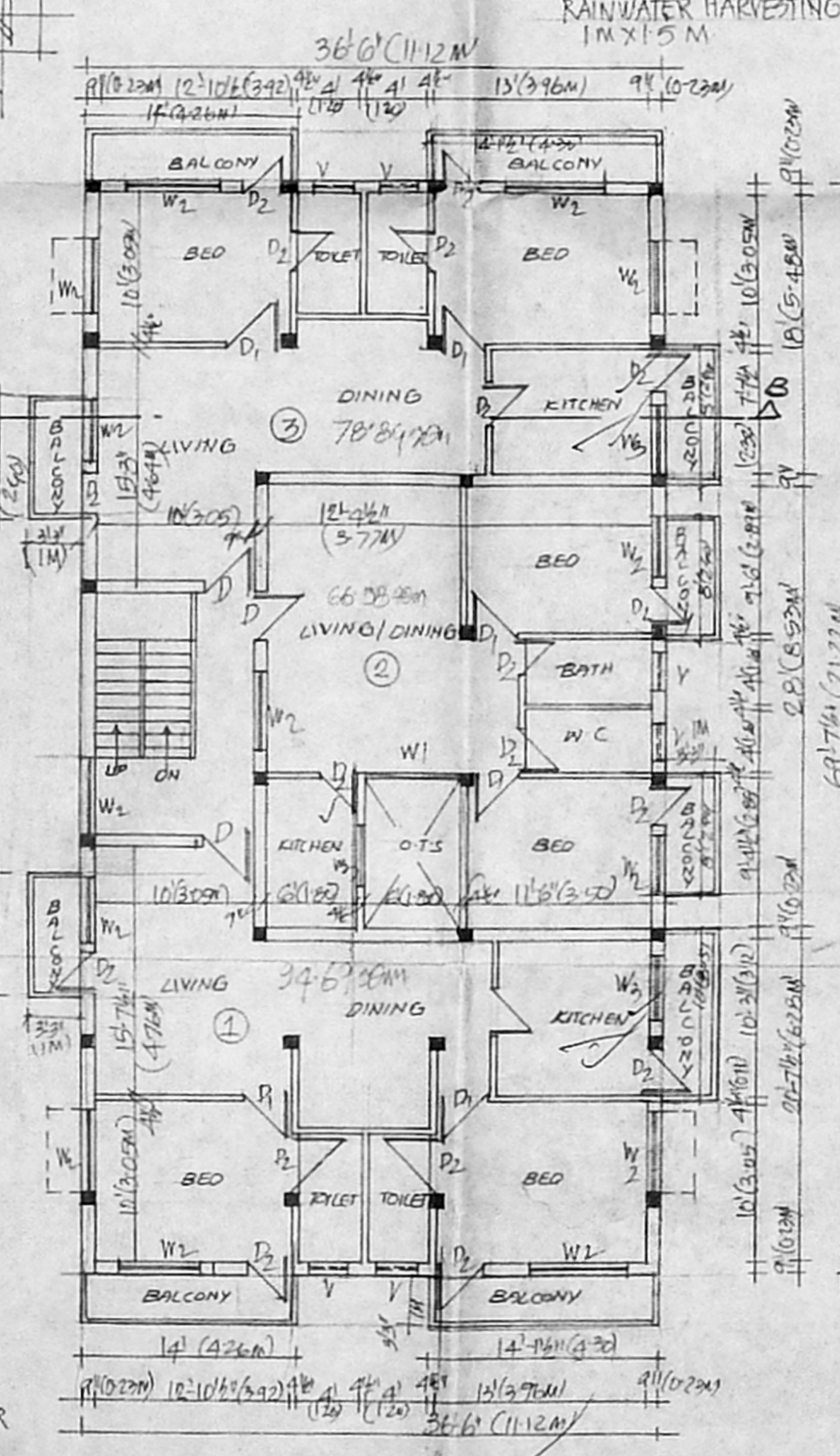
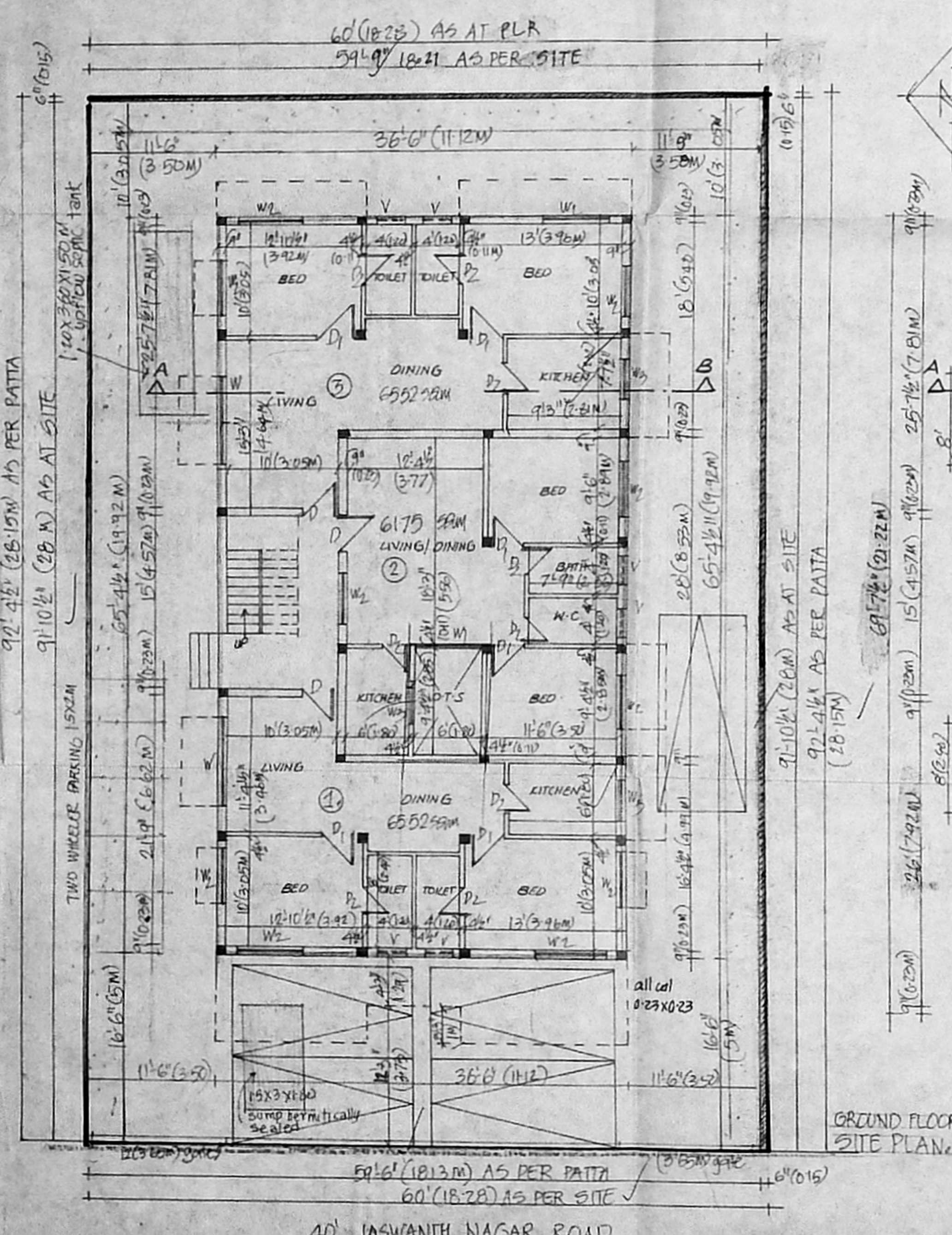
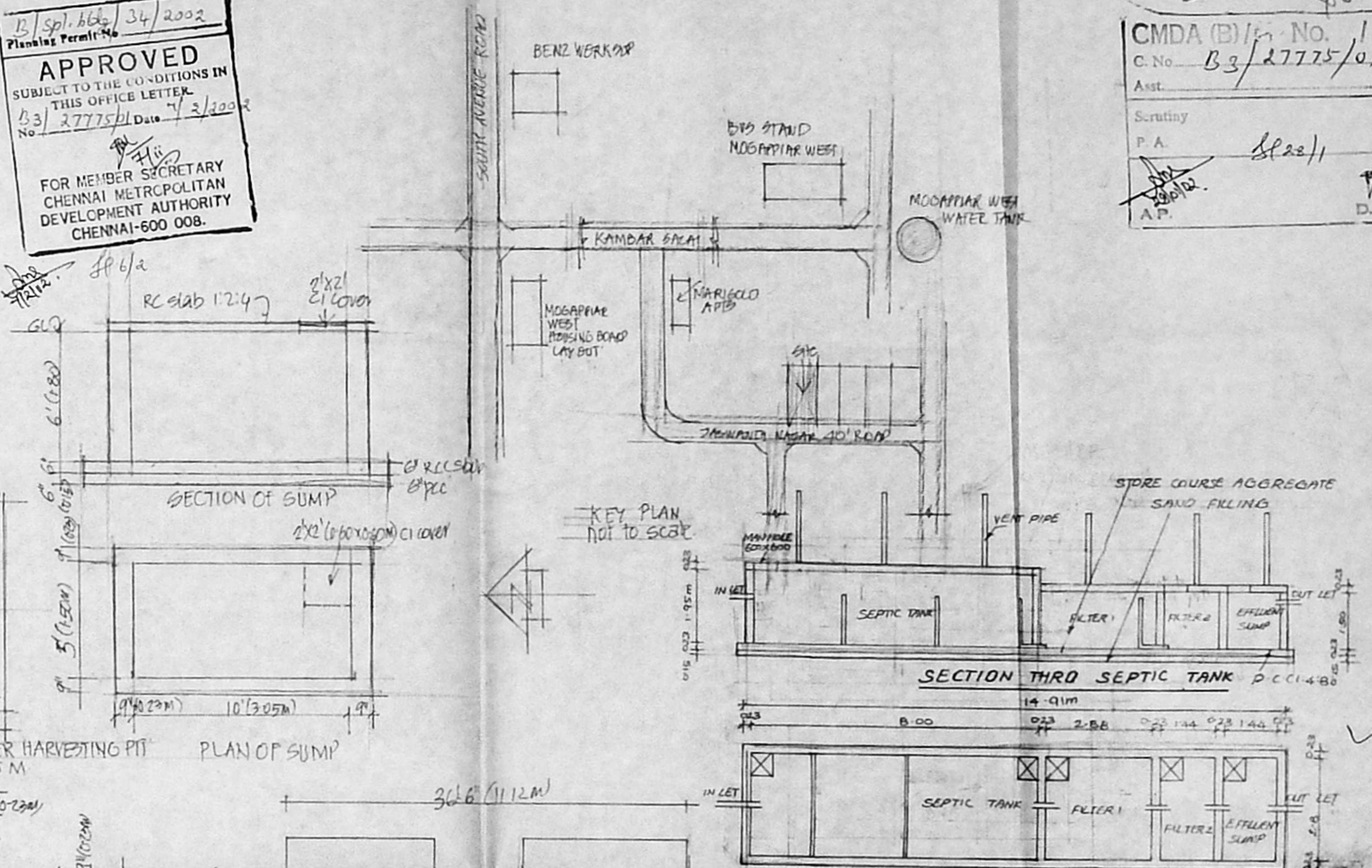
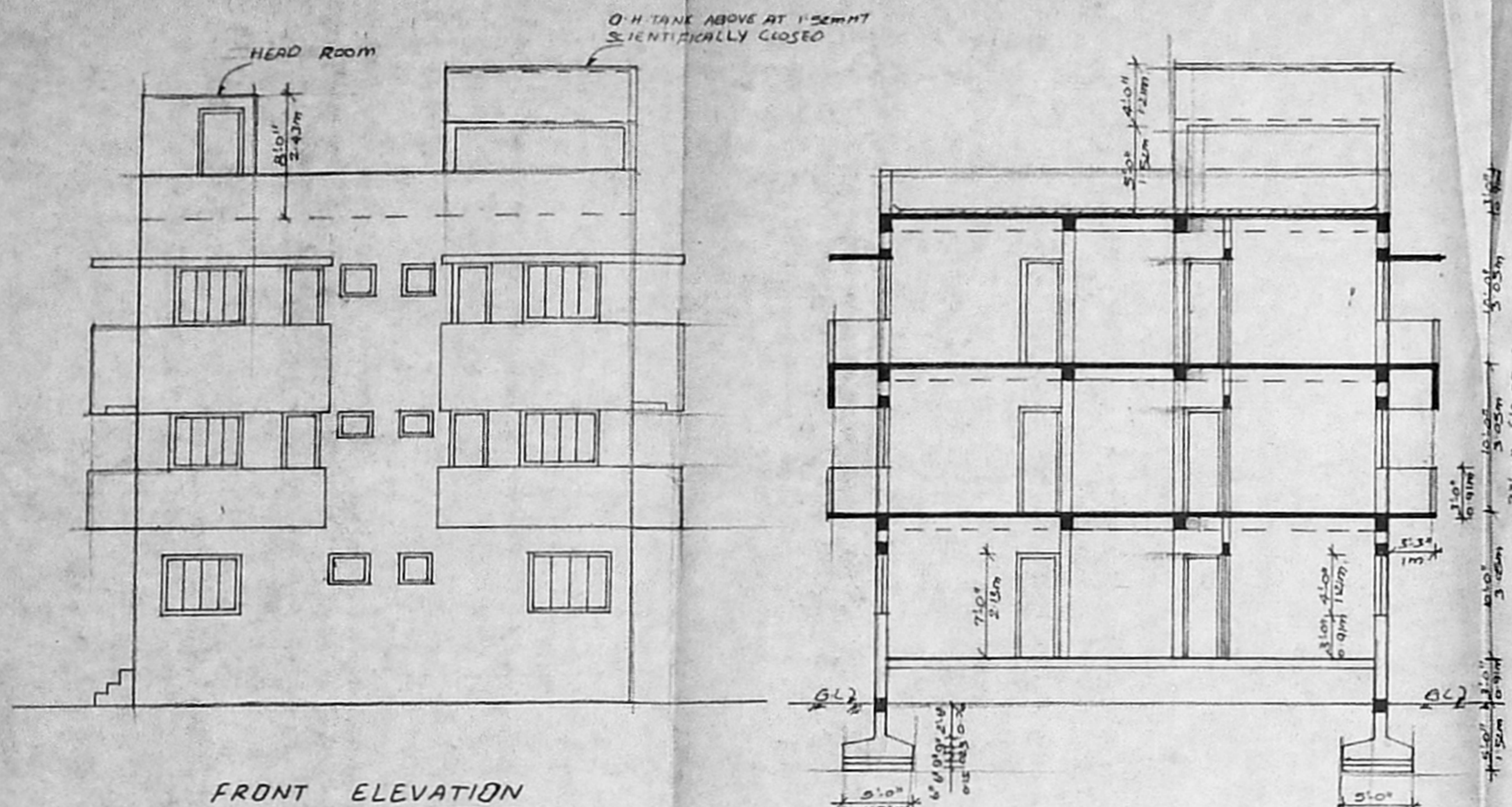

| AREA DETAILS | | 2R FT | 3R M |
|-----------------------|--------|--------|------|
| AREA OF PLOT | 5380 | 500 | |
| AREA IN G.F. | 2330 | 216.25 | |
| AREA IN F.F. | 2850 | 262.90 | |
| TOTAL AREA | 7970 | 742.34 | |
| PARTIAL PLOT COVERAGE | 52.60% | | |

PROPOSED DWELLING FLATS AT PLOT NO 3A, 3B, JASWANTH NAGAR LAYOUT MOGAPPIAR WEST PHASE II IN T.S. No 603/19A3, 19A2, 20A4, AMBATTUR TOWNSHIP FOR M/s K. KRISHNAN AND M/s K. KALPANA.

Scale 1/8" (1cm=1m)

OWNERS
 ER. M. ULAGANATHAN, M.E.M.E
 CLASS LICENSED SURVEYOR
 CORPORATION OF CHENNAI
 REG. NO. 209 / 2001 - 02
 8-B, 1 Floor, 4th, Mulken
 Park Street, Anna Salai,
 Thousandlights, Chennai-6.

ULAGANATHAN
 ULAGANATHAN

ULAGANATHAN SURVEYOR